

Appendix 5

Topographical Plan

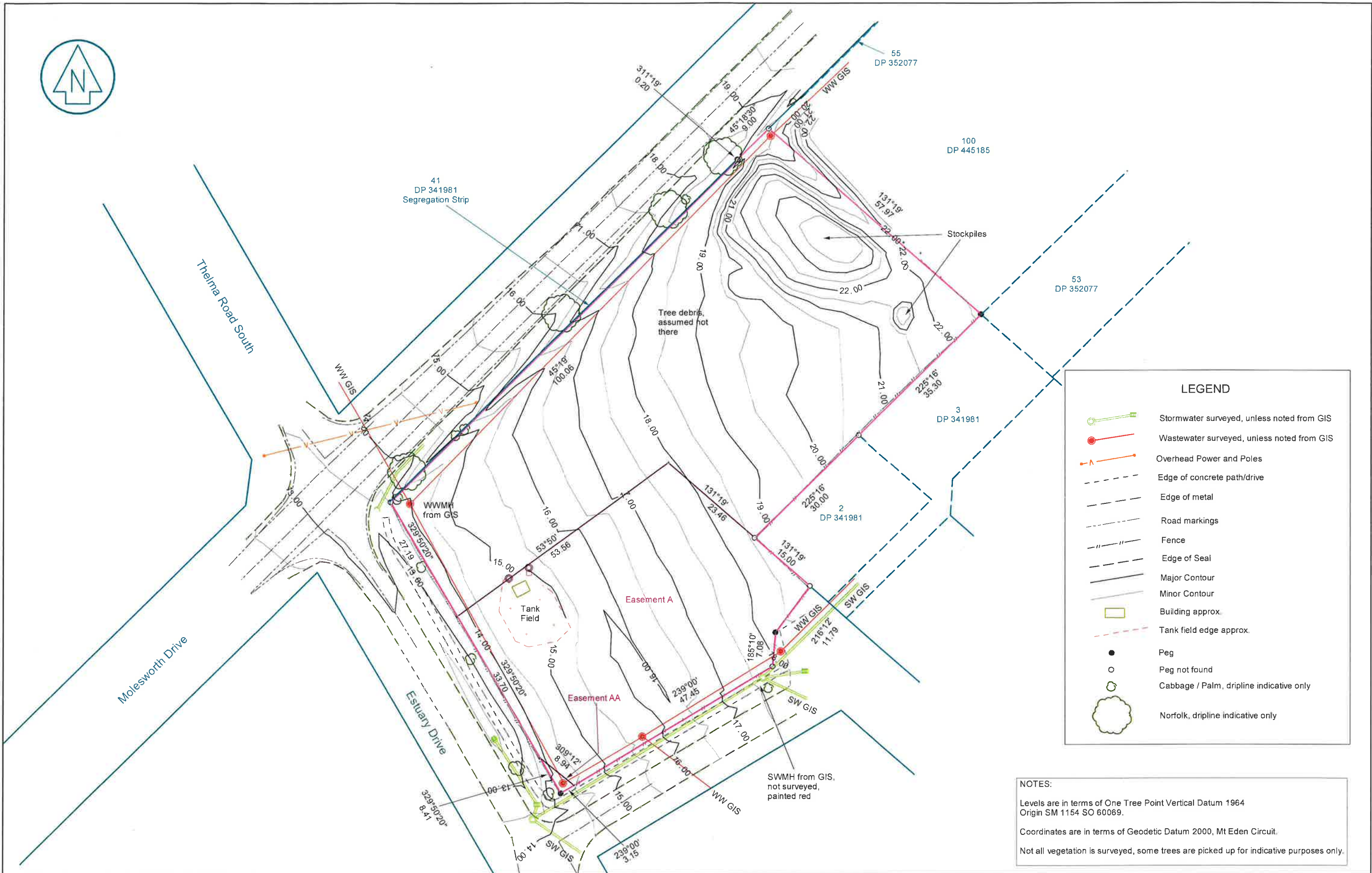

LEGEND	
	Stormwater surveyed, unless noted from GIS
	Wastewater surveyed, unless noted from GIS
	Overhead Power and Poles
	Edge of concrete path/drive
	Edge of metal
	Road markings
	Fence
	Edge of Seal
	Major Contour
	Minor Contour
	Building approx.
	Tank field edge approx.
	Peg
	Peg not found
	Cabbage / Palm, dripline indicative only
	Norfolk, dripline indicative only

NOTES:
 Levels are in terms of One Tree Point Vertical Datum 1964
 Origin SM 1154 SO 60069.
 Coordinates are in terms of Geodetic Datum 2000, Mt Eden Circuit.
 Not all vegetation is surveyed, some trees are picked up for indicative purposes only.

Russell Maloney

Topographical Plan of Lot 1 DP 341981 at Molesworth Drive, Mangawhai Heads

REGISTERED PROFESSIONAL SURVEYORS
 LAND DEVELOPMENT PLANNING
 & ENGINEERING

fluker
 SURVEYING LTD

184 Hibiscus Coast Highway
 Orewa
 PO Box 84
 Red Beach
 Hibiscus Coast 0945

Ph 427 0003 (HBC)
 Ph 423 9132 (WELFD)
 Mob 0274 848 574
 Fax 426 8835
 e-mail sluan@fluker.co.nz

NOTES:

This drawing and design remains the intellectual property of Fluker Surveying Ltd and may not be reproduced without the written permission of Fluker Surveying Ltd.

Surveyed	SL	Date	09/12/14	Scale	1 : 500 (A2)
Drawn	SL	Date	12/12/14	Ref	11012